LANDING EARLY 2020

IGLU SOUTH YARRA » SHARE APARTMENTS

PRIVATE BATHROOM

FREE UNLIMITED WI-FI

AIR CONDITIONING

Live in one of Melbourne's hottest precincts in a shared student apartment. It's a great way to make new friends.

Sound cool?

- All bedrooms feature a private en-suite bathroom and reverse cycle air conditioning
- Apartments feature a large shared kitchen, lounge and dining area
- Free unlimited high-speed wi-fi is included and available throughout

Sample floor plans

SHARE APARTMENT KITCHEN & DINING AREA IS APPROX. 20m²

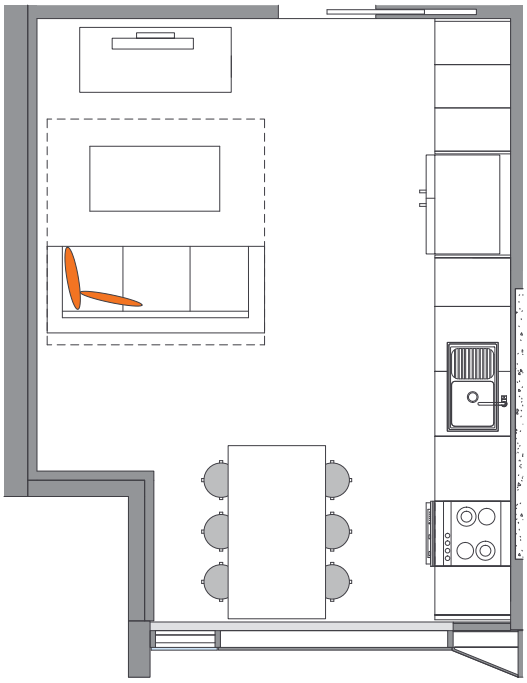

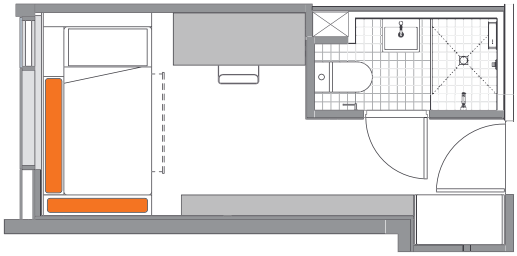

PRIVATE BEDROOM – DAY BED LAYOUT
APPROX. 14.5m²

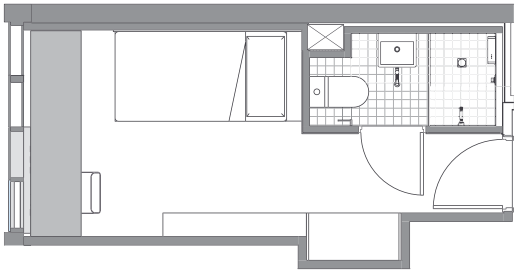

PRIVATE BEDROOM – WALL BED LAYOUT
APPROX. 14.5m²

Choose one of the following private bedroom options in our Iglu South Yarra share apartments:

» Standard bedroom in 5 or 6 bedroom apartment – these bedrooms face the internal atrium
» Premium bedroom in 5 or 6 bedroom apartment – these bedrooms are external facing

FEATURES AND INCLUSIONS:

APARTMENT

› Smart TV
› Air-conditioning / heating
› Lounge area with couch, coffee table and ottomans
› Dining table and chairs
› Full kitchen with:
- oven, microwave and stovetop
- large refrigerator and freezer
- kettle, toaster and vacuum cleaner

PRIVATE BEDROOM

› Security card access
› Air-conditioning / heating
› Private bathroom
› King single bed with under-bed storage
› Study desk, chair, lamp and pin-board
› Bookshelf and storage
› Built-in wardrobe
› Full length mirror

EN-SUITE BATHROOM

› Shower
› Toilet
› Basin
› Mirror
› Shelving
› Towel rail
› Exhaust fan
› Storage cabinet

All images are illustrative only. They are indicative of Iglu's finishes and features.

ONE HANDY ALL-INCLUSIVE FEE
Your weekly rent includes all of this plus your water, electricity, gas, access to 24/7 onsite support and lots of cool events.

Iglu South Yarra. 8 Claremont Street, South Yarra VIC 3141
+61 3 9002 5601 southyarra@iglu.com.au

#livecoolatiglu | iglu.com.au/southyarra